

The Great Grid Upgrade

Sea Link

Sea Link

Volume 9: Examination Submissions

Document 9.104: Areas of Safeguarded Water Depth Plan

Planning Inspectorate Reference: EN020026

Version: C
April 2026

nationalgrid

Page intentionally blank

Version History

Date	Version	Status	Description / Changes
February 2026	A	Final	For Deadline 4 Submission
April 2026	B	Final	For Deadline 5 Submission
April 2026	C	Final	For Deadline 7 Submission

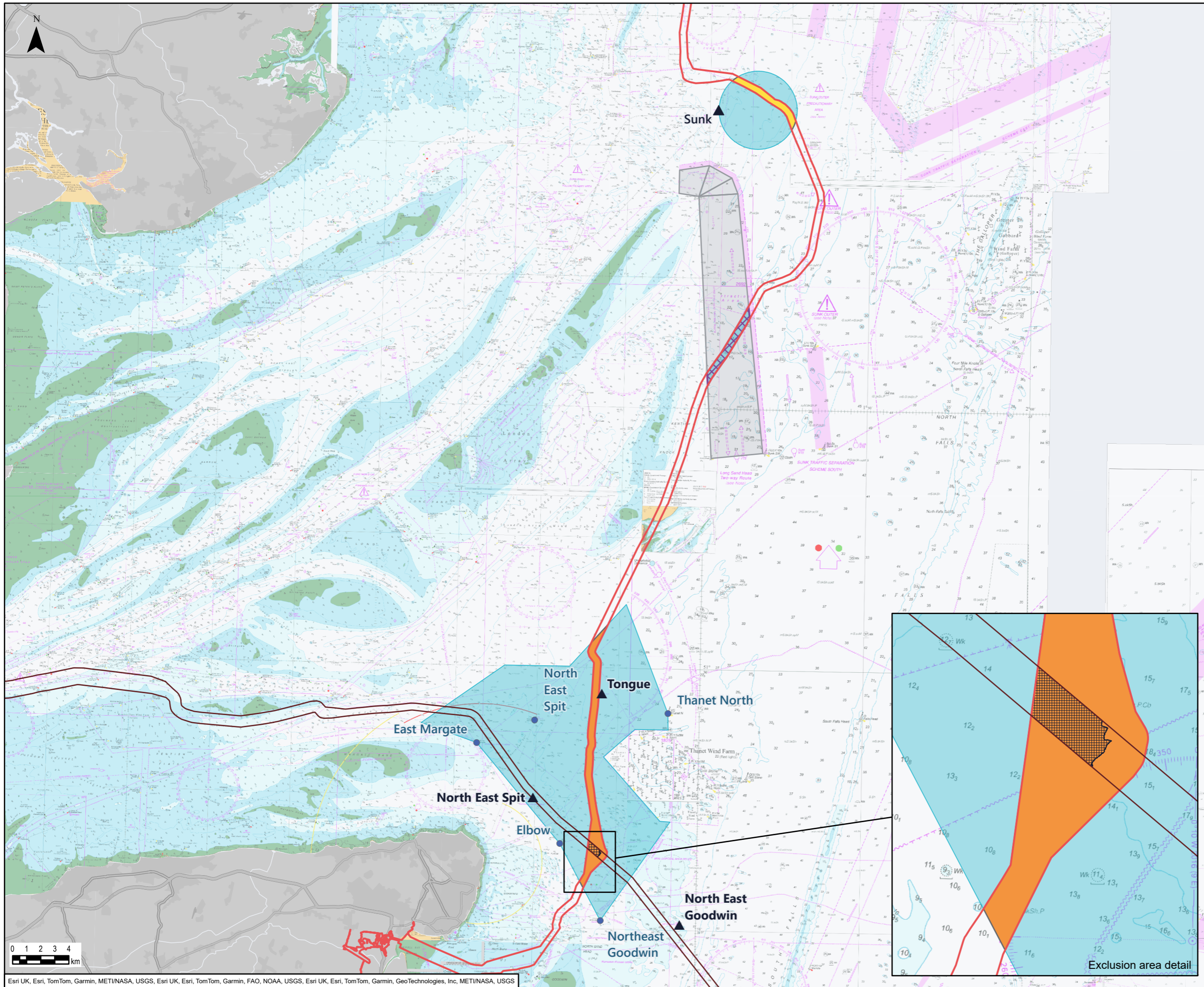

- Legend**
- Sea Link Order Limits
 - GridLink Application Corridor (Marine Licence L/2022/00047/1, Licence schedule 1)
 - Sea Link Order Limit Overlap with Areas of Safeguarded Depth
 - Sunk Pilot Boarding Area overlap
 - Long Sand Head Two-Way Route Crossing Area overlap
 - North East Spit Area overlap
 - Port of London Authority (PLA) Areas of Safeguarded Depth
 - Sunk Pilot Boarding Area, Long Sand Head Two-Way Route Crossing Area and North East Spit Area
 - Sea Link Exclusion Area
 - Exclusion area for the Sea Link crossing with GridLink (equivalent to water depth < 15m LAT)
 - ▲ Navigational features
 - ▲ Pilot Boarding Station
 - Key buoy
 - Long Sand Head Two-way Route

Note: Please see Requirement 17 of the DCO for the Specific Depth Commitments.



2	21/04/2026	WATER DEPTH BASELINE STUDY	LM	JL	RJ
Rev	Date	Description	GIS	Chk	App

nationalgrid

Scheme: SEA LINK

Document Title: Areas of Safeguarded Water Depth Plan

Creator: LM	Date: 21/04/2026	Checker: JL	Date:	Approver: RJ	Date:
-------------	------------------	-------------	-------	--------------	-------

Document Ref: FIGURE 9.104	Scale: 1:250,000	Format: A3	Sheets: 1	Rev: 2
----------------------------	------------------	------------	-----------	--------

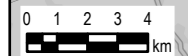

National Grid plc
National Grid House,
Warwick Technology Park,
Gallows Hill, Warwick.
CV34 6DA United Kingdom

Registered in England and Wales
No. 4031152
nationalgrid.com